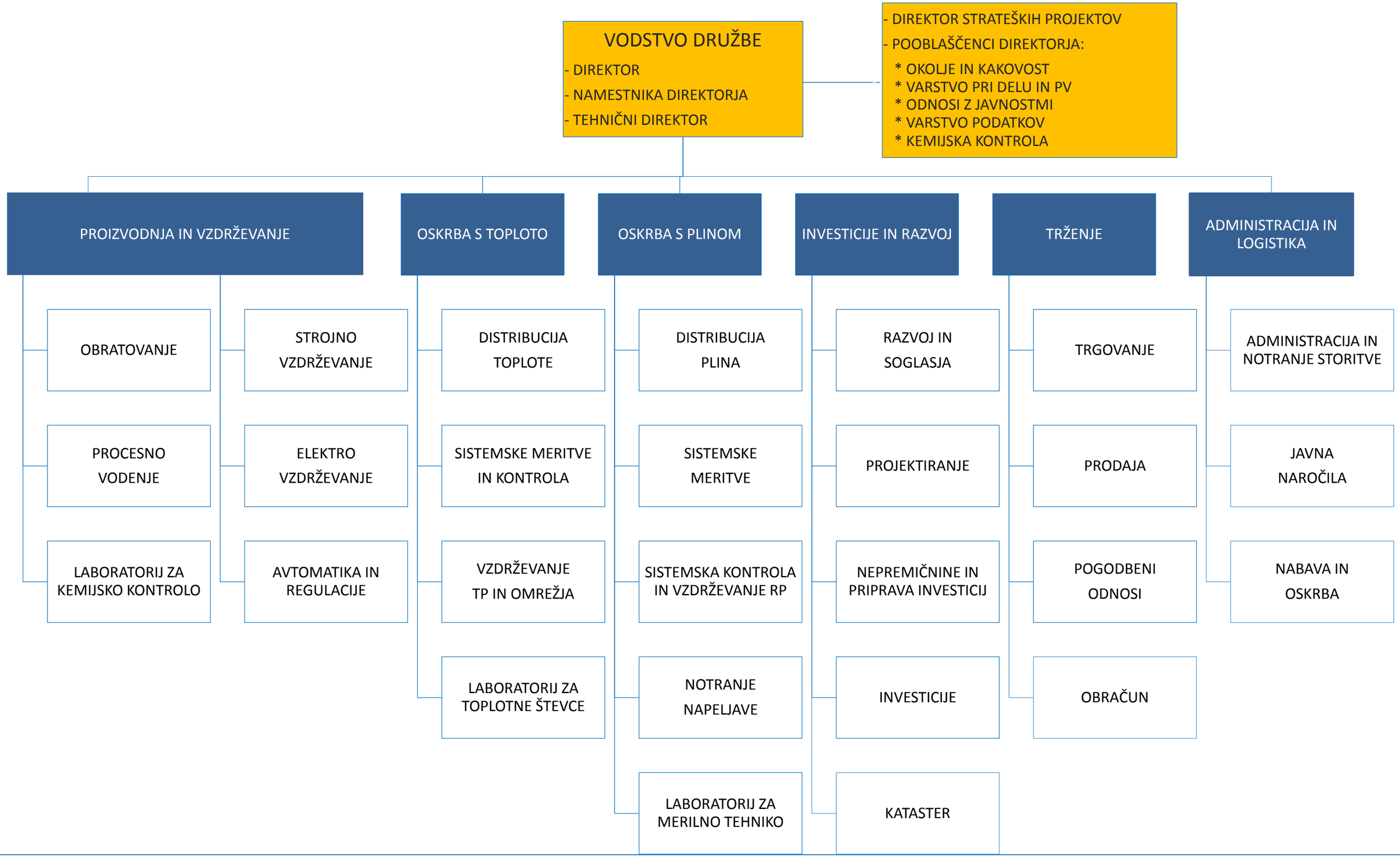Organigram družbe ENERGETIKA LJUBLJANA (velja od 1. 6. 2018)